

Exam : Oracle 1Z0-218

**Title : PeopleSoft HRMS
Fundamentals**

Version : Demo

Important Note, Please Read Carefully

Other VisualExams products

[All visualexams IT Exam Products](#)

Our products of Offline Testing Engine

Use the offline Testing engine product to practice the questions in an exam environment.

Build a foundation of knowledge which will be useful also after passing the exam.

[visualexams Testing Engine](#)

Latest Version

We are constantly reviewing our products. New material is added and old material is revised. Free updates are available for 90 days after the purchase. You should check your member zone at VisualExams and update 3-4 days before the scheduled exam date.

Here is the procedure to get the latest version:

1. Go to <http://www.visualexams.com/>
2. Log in the **User Center**
3. The latest versions of all purchased products are downloadable from here. Just click the links.

Feedback

If you spot a possible improvement then please let us know. We always interested in improving product quality.

Feedback should be send to Visualexams@hotmail.com. You should include the following: Exam number, version, page number, question number, and your login Account.

Our experts will answer your mail promptly.

Explanations

This product does not include explanations at the moment. If you are interested in providing explanations for this exam, please contact Visualexams@hotmail.com.

Features

- Comprehensive questions with complete details
- Instant Downloadable in PDF form.
- Verified Answers Researched by Industry Experts
- Questions accompanied by exhibits.
- Drag and Drop questions as experienced in the Actual Exams.
- These questions and answers are backed by our GUARANTEE.
- Questions updated on regular basis.
- Like actual certification exams our product is in multiple-choice questions (MCQs)

Commitment to Your Success: At VisualTestExam.com, we are committed to you ongoing success. Our exams and questions are constantly being updated and compared to industry standards.

Want to earn a Microsoft certification like MCSE, MCSE 2003, CCNA, CCNP? Thinking about getting an A+ or CCSP?

A, CCSP or Network+ Certification with less effort and time. You will be astonished at the theoretical and practical knowledge you will acquire in such a short period of time using our Certification Training Products. Our Study material will enable you to pass your Microsoft, Your Cisco and any other certification on the very first attempt.

Guarantee

Visualexams provides the most competitive quality of all exams for the customers, we guarantee your success at the first attempt with only our Certification Question&Answers, if somehow you do not pass the exam at the first time, we will not only arrange FULL REFUND for you, but also provide you another exam of your claim, ABSOLUTELY FREE!

1. Which default value do the Job Code table and Location table have in common?

- A. Salary Plan
- B. Work Period
- C. Tax Location
- D. Standard Hours
- E. Establishment ID

Answer: A

2. Which three statements describe the benefits of using tableset sharing in the PeopleSoft system?

(Choose three.)

- A. Tableset sharing uses SetID to restrict or grant access to data within a table.
- B. Tableset sharing allows organizations to track and report business information.
- C. Tableset sharing enables organizations to group rows of data within a control table by using a high-level key called a SetID.
- D. Tableset sharing uses Department ID in conjunction with department security tree to restrict or grant access to data within a table.
- E. Tableset sharing enables organizations to utilize indexing capabilities on mapped records for faster search results on employee data.
- F. Tableset sharing enables organizations to share information instead of entering it multiple times, when large portions of data are the same for various business units.

Answer: ACF

3. On the Job Data Work Location tab for a new hire, Company is a required field.

You can default Company from the _____ table.

- A. Location
- B. Job Code
- C. Position Data
- D. Business Unit
- E. Holiday Schedule

Answer: C

4. View the Exhibits.

Location
Enter any information you have and click Search. Leave fields blank for a list of all values.

Find an Existing Value **Add a New Value**

SetID: = SHARE

Location Code: begins with

Description: begins with

Salary Administration Plan: begins with

Geog Location Code: begins with

Include History Correct History Case Sensitive

Search **Clear** [Basic Search](#) [Save Search Criteria](#)

Search Results

View All First 1-63 of 63 Last

SetID	Location Code	Description	Salary Administration Plan	Geog Location Code
SHARE	ABCHQ	ABC Headquarter	(blank)	(blank)

Department Profile **Comm. Acctg. and EG**

SetID: SHARE Department: ABCHQ [Business Units that use this Setid](#)

Department Profile Find | View All First 1 of 1 Last

*Effective Date: 01/01/2007 *Status: Active

*Description: ABC Headquarter Short Description: ABCHQ

Location SetID: SHARE Table Set shared across Corp

Location: ABCHQ

Company:

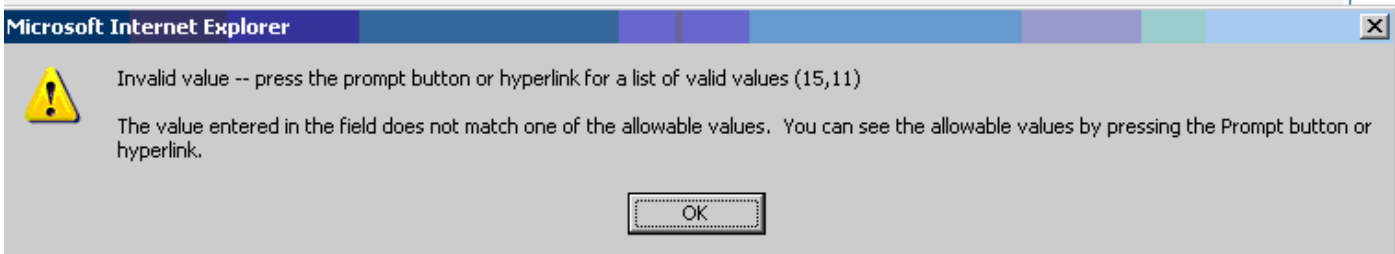

Your client wants to set up a new department called ABC Headquarter for their newly acquired company ABC. The client shares the department and location information cross all business units.

The HR Administrator has checked that the location code ABCHQ showed up under the Location Table Search Result page under SetID "Share". However, when she tried to attach this location code to the new department she is trying to create, she got the error message.

Which two setups may have caused the error message to be displayed? (Choose two.)

- A. The Location SetID may not be valid for this department.
- B. The Department may have an earlier Effective Date than the Location.
- C. The Location and the Department may not belong to the same Business Unit.
- D. The Location may have been inactivated before the Department's Effective Date.
- E. The Location may not be associated with the proper company that the department is attached to.
- F. The TableSet Control table may not be set up correctly for the Record_Group Location and the Record_Group Department.

Answer: BD

5. Your client is implementing PeopleSoft HRMS system with Payroll Interface. The client is to start configuring Pay Group table.

What table value should exist in the system before configuring Pay Groups?

- A. Location
- B. Company
- C. Salary Plan
- D. Salary Step
- E. Salary Grade
- F. Additional Pay

Answer: B

6. Which PeopleSoft table do you use to identify a group of employees who share common pay characteristics?

- A. Job Code Table
- B. Company Table
- C. Pay Group Table
- D. Salary Plan Table
- E. Salary Grade Tables
- F. Comp Rate Code Table

Answer: C

7. You are at your client site working on PeopleSoft HRMS implementation. One of your tasks is to add systemwide defaults in order to save time when a user is entering information in transaction tables.

Identify which field is NOT a default option in the Org Default by Permission List component.

- A. SetID
- B. Country
- C. Company
- D. To Currency
- E. Business Unit
- F. Compensation Frequency

Answer: F

8. Your organization has decided to use a department security tree for Row-Level security in PeopleSoft HRMS system.

You decided to use the XYZ permission list to secure data using the Security by Department Tree component.

Which step do you need to perform to ensure that Row-Level security is enforced?

- A. Add the XYZ permission list to User Profile.
- B. Add the XYZ permission list to Security Set.
- C. Add the XYZ permission list to Tree Manager.
- D. Add the XYZ permission list to Configuration Manager.
- E. Add the XYZ permission list to a role and then assign that role to a user.

Answer: A

9. Using a Permission List associated with a user and identifying security sets and access types in the Security by Permission List component of PeopleSoft are known as _____.

- A. Role-based data permission security
- B. Tree-based data permission security
- C. Group-based data permission security
- D. Country-based data permission security

E. PeopleCode-based data permission security

Answer: A

10. Your organization has decided to implement row-level security. You suggested securing data by associating the company with people having jobs. This method of securing data is known as _____.

A. Access Type / Role

B. Permission List / Role

C. Security set / Access Type

D. Security set / Permission List

E. Permission List / User Profile

F. Access Type / Permission List

Answer: C

11. Adam is entering new hire information in the PeopleSoft system. Adam enters the new hire personal information and creates the organizational relationship of the new hire as EMPLOYEE. After Adam establishes the new hire's relationship with the organization, the system opens the JOB DATA page for Adam to enter the new hires job-related information.

Adam decides to complete the new hires job-related information after his lunch break and cancels out of the JOB DATA page.

What must be Adam's approach to successfully complete the new hire's job-related information in the PeopleSoft system after his break?

A. Enter job-related information using Job Data component.

B. Complete both personal information and job information at the same time.

C. Enter job-related information using the Add Employment Instance component.

D. Run SJT refresh process first and then enter job-related information using Job Data component.

E. Run SJT refresh process first and then enter job-related information using the Add Employment Instance component.

Answer: C

12. What should you do when system performance is affected and you no longer want to maintain all

employee records on the Job table?

- A. Purge employee data from the system.
- B. Use PeopleCode to hide data on the Job Data page.
- C. Access the Job Data page in Correct History mode and change the status to Inactive.
- D. Insert a new effective dated row on the Job Data page and change the status to Inactive.
- E. Change the description field on the Job Data page to state that this row is no longer active.

Answer: A

13. Which three fields default from the Department table to the employee job data level? (Choose three.)

- A. Grade
- B. Location
- C. Company
- D. Pay Group
- E. Business Unit
- F. Supervisor ID
- G. Employee Type

Answer: BCF

14. Identify the three types of organizational relationships that PeopleSoft HCM 9.0 has. (Choose three.)

- A. Trustee
- B. Employee
- C. Contractor
- D. Board Member
- E. Person of Interest
- F. Contingent Worker
- G. Global Payroll Employee

Answer: BEF

15. PeopleSoft HCM 9.0 has several pages where you can access the Add a Person component.

Identify four components that have an option to Add a Person. (Choose four.)

- A. Job Data
- B. Other Payee
- C. Add a Person
- D. Manage Hires
- E. Modify a Person
- F. Add Employment Instance

Answer: BCDE

16. On the Add a Person page in PeopleSoft HCM 9.0, you can input all information about a person EXCEPT for these four details: _____. (Choose four.)

- A. Ethnic Group
- B. Bank Account
- C. Military Status
- D. Badge Number
- E. Smoker History
- F. Emergency Contact
- G. Driver License Number

Answer: BDFG

17. Your client is using PeopleSoft HCM 9.0. It wants to pay some of its existing Persons of Interest (POIs). Which page in PeopleSoft do they use to set up their POIs for payment?

- A. Job Data
- B. Other Payee
- C. Modify a Person
- D. Add a POI Relationship
- E. Maintain a Person's POI Reltn

Answer: B

18. Your client has North American Payroll and Global Payroll. When adding an employment instance for a new hire, your client selects a payroll system to use for processing the employee's payroll. Depending on

which payroll system is selected, the input field names displayed would differ on the Payroll page except for two field names.

Identify the two field names that are displayed on the Payroll page for both payroll systems. (Choose two.)

- A. Paygroup
- B. GL Pay Type
- C. Eligibility Group
- D. Employee Type
- E. Holiday Schedule
- F. Exchange Rate Type

Answer: AE

19. Which four components can be used to add a job instance for a person in PeopleSoft HCM 9.0? (Choose four.)

- A. Manage Hires
- B. Modify a Person
- C. Add Employment Instance
- D. Add Person of Interest Job
- E. Add Contingent Worker Instance

Answer: ACDE

20. After inputting a department in Job Data, which four additional fields could be populated based on the defaults defined on the Department table? (Choose four.)

- A. Location
- B. Company
- C. Paygroup
- D. Tax Location
- E. Business Unit
- F. Supervisor ID
- G. Establishment ID

Answer: ABDF

Visualexams.com was founded in 2006. The safer,easier way to help you pass any IT Certification exams . We provide high quality IT Certification exams practice questions and answers(Q&A). Especially Adobe, Apple, Citrix, Comptia, EMC, HP, HuaWei, LPI, Nortel, Oracle, SUN, Vmware and so on. And help you pass any IT Certification exams at the first try.

Web site: <http://www.visualexams.com>

You can reach us at any of the email addresses listed below.

E-Mail: [visualexams \(at\) hotmail.Com](mailto:visualexams@hotmail.com)